



*National Western Stock Show*  
**Sunday, January 19, 2014**



### TR MR WRANGLER NFR 3526A

03/11/2013 M833166 POLLED  
 CMF 192 WRANGLER 256 BALDRIDGE FASTTRACK 82F  
 CMF 138 OF D040 192  
 WR WRANGLER W601 M779102 WR MISS PRINCESS T629 OAKDALE DUKE 9003P  
 WR EASE 4412  
 TR MR FIRE WATER 5792RET THOMAS OAHE WIND 0772ET P  
 THOMASSWISSERSWEET1764ET  
 HF MUSTANG SALLY 904 PLD  
 F1104171 WELLS-JBJ PLATINUMLADY336 GDSF JR PLATINUM 20K  
 JBJ BLIZZETTE 724

BW: 86 lbs ADJ.WW: 765 lbs R: 127  
**EPDs: 2.4 2.2 53 74 3 5.3 29 1.0**

*Selling 1/2 interest and full possession, after show career in complete!*

Troy and company have always brought great ones to Denver and this year at the National Sale will be no exception. This "Wrangler NFR" comes to Denver as if fresh from the National Finals Rodeo and ready for the next "go round!"

This great young calf is the incomparable Mustang Sally's natural born calf and expect great things to happen for him. Mustang Sally has done great things before. She was the 2010 AIJCA Reserve National Grand Champion Heifer. She has produced numerous champions and sale toppers, including the Supreme Champion Heifer at the 2013 Ohio State Fair (pictured). Progeny have sold at weaning age for \$62,000, \$27,000, \$20,000, \$7,500 and \$7,000.

They have brought their best to Denver.

*Presented by:* Thomas Ranch,  
 Harrold, South Dakota and  
 Hansen Charolais, Turton, South Dakota



HF Mustang Sally 904

Supreme Heifer  
 2013 Ohio State Fair



### SUMMIT ANDES A50

04/26/2013 EM831948 POLLED  
 THOMAS OAHE WIND 0772ET P  
 TR MR FIRE WATER 5792RET M704588 THOMASSWISSERSWEET1764ET LHD CIGAR E46  
 THOMAS MS BONANZA 8698  
 HOODOO GEORGE'S 7075  
 HOODOO MS GEORGE Z0116 F908377 HOODOO 8083  
 ORR01 ZC011  
 MISS HOODOO Z6096 HOODOO 1011  
 HOODOO MS H044

BW: 82 lbs AWW: 861 lbs.  
**EPDs: -11.3 3.7 27 44 -3 -10.5 11 0.8**

*Selling 1/2 interest and full possession!*

Summit Farms is excited to offer this full brother to their principal herd sire Summit HDF Supreme X01 in the National Charolais Sale!

Lot's of folks have admired Supreme X01 for his mass and eye-appeal, but now they recognize that his progeny are equally standouts. At the 2013 Northern Exposure Sale in October his first daughter to sell at auction tops that sale at \$12,500! Several of his sons and daughters will lead the Summit program for years to come.

Summit Andes A50 is deeper bodied and wider based than Supreme was at this age. At six months old he already weighs 770 lbs. and is built like a tank. We think he may be even better than his brother.

Most good cattlemen know that a great herd sire is backed by a great cow and the dam of Andes, may well have this as her legacy. Hoodoo Ms George Z0116 brings the recognition and consistency of the Hoodoo program to Andes pedigree. Her daughter Summit Ms HooDoo 9198 (a full sister to Andes) topped the 2010 Northern Exposure Sale at \$16,500 and her granddaughter Summit Britannia A32 sold for \$8,750 in the 2013 Northern Exposure. This young April stud will demand some attention in Denver!

*Presented by:* Summit Farms, Alden, Iowa



Supreme X01



### MLL PROJECT FIRE 281 P ET

03/02/2012 EM815834 POLLED  
 THOMAS OAH WIND 0772ET P LT WYOMING WIND 4020 PLD  
 THOMAS MS CAMELOT 5646  
 TR MR FIRE WATER 5792RET M704588  
 THOMASSWISSERSWEET1764ET LHD CIGAR E46  
 THOMAS MS BONANZA 8698  
 5J ASSERTIVE 605 LT ASSERTION 1277 P  
 GRC MS FASTTRACK 2004  
 5J SOLERA 804 PLD F1085034  
 WDJ TR SOLERA 6054 P LT WESTERN EDGE 4057 PLD  
 THOMAS MS IMPRESSIVE0641

BW: 82 lbs ADJ.WW: 752 lbs ADJ.YW: 1349 lbs  
 EPDs: -3.5 0.8 28 50 7 0.5 21

*Selling 1/2 interest and full possession!*

One of the most popular bulls on the show road this past summer and fall and in the hearts of many breeders that have passed judgment on him. This herd sire has won many shows and many breeders over to his side, for his young Junior Charolais breeder Mason Lewis. MLL Project Fire was the Iowa Champion Bull at the 2013 Iowa State Fair. He was the 2013 AIJCA Junior National Grand Champion Bull and is fresh off his victory at Kansas City during the American Royal as the Grand Champion Bull. The judges and crowd have given great compliments to Project Fire for his moderation, sound structure, big foot and athletic movement.

There is some carcass data to Project Fire that one needs to pay attention too also. Three full brothers that were ultrasounded at a year of age came in with impressive averaged REA of 17.47 and an average IMF score of 4.07! This coming two-year-old has already been semen collected and Mason & Marty will retain that 250 plus units from one jump to continue their small herd.

When one considers the unstoppable show record of his sire Fire Water on the cow family of Thomas Ms Impressive 0641 you truly get excited. Fire Water was of course a National Champion Bull, but the mating of him on Ms Impressive 0641 has produced six National Champions or Reserves in 2010 and 2011, including Fire Girl, Ivory Angel, Rapid Fire, Bomshell and Turton. This record may have additional Champions coming this year in Denver! Take this champion and his champion heritage home in your trailer.



*Presented by* Mason Lewis & ML Lewis Charolais, Monroe, Iowa



### BJCF BARWIN Z26

05/02/2012 M819782  
 ALI BABA BRAMARD TROIS MATS T02  
 QUILLE Q02  
 HAMM BRAMARD 12R FFM712706  
 ZH ENERGETTE 516E ELITE CAID 78E  
 LGR ECHO 928L  
 LT WESTERN SPUR 2061 PLD EATONS PREDICTOR 9230  
 LT MAIDEN'S BREEZE 8242P  
 BC DAKOTA WIND 625 P ET EF1064242  
 WCR DAKOTA WIND 9826ET P LT WYOMING WIND 4020 PLD  
 WCR MISS TRADITION 8335

BW: 86 lbs ACT. WW: 724 lbs. ACT. YW: 1,340 lbs.  
 EPDs: 3.0 -0.3 11 13 -4 2.3 1 0.5

*Selling 1/2 interest and full possession!*

Here's an opportunity to invest in a herd sire that is unique in many ways. Barwin's pedigree is one of the first things that will set him apart from many of the bulls to be offered in 2014.

On the top side of his pedigree Barwin is a complete outcross from the breeds more popular pedigrees. Combine this with a powerful Western Spur/Wyoming Wind daughter on the bottom side and we feel that he has the blend of pedigree that will make him a sire that's easy to use in many different scenarios. When it comes to phenotype this young herd sire is just as unique as his pedigree. He combines power and flash into a big-ribbed, nice structured package. You will be impressed upon seeing him in Denver.

Barwin also has a proven show record that speaks well for itself also. In his only outing he was named the Grand Champion Charolais Bull and the Reserve Grand Champion Supreme Bull at the 2013 Tulsa State Fair.

This half-french bred sire has many positive traits that could be used in the Charolais breed as well as other segments of the beef business. Again, a unique offering that has the ability to stamp his mark on the breed for many years to come.



*Presented by:* 74-51 Cattle Company, Standridge Cattle Company and Pembroke Cattle Company, Oklahoma City, Oklahoma.

**Lot 5**



**CHOICE OF SILVER SPUR PEN BULLS**

*Selling 1/2 interest and full possession* in the buyer's choice of the Silver Spur Ranch National Western Pen of Bulls, all sons of CML Encore 4Y!

Silver Spur went looking for an outcross sire in the fall of 2011. They came home with CML Encore 4Y. He was the stoutest, biggest bodied bull calf they found in searching lots of miles. But his phenotype was just the start, his dam Wilma 3S was one of the most complete females we had ever seen. When he arrived in the U.S., Encore was shown as a yearling, being calf champion at Denver and Grand Champion at Fort Worth. He then collected easily and bred cows natural service in the late spring and summer of 2012. By the 2013 National Western, he came back to Denver as one of the most massive and athletic Charolais bulls many had seen. He was named the Reserve Grand at the National Western and then the National Reserve Grand Champion Bull at the National Charolais Show in Fort Worth.



For Silver Spur Ranches, Encore's value is not in the show ring. Instead, his value comes as a bull that is adding muscle, volume, fleshing ability, and bone to his offspring. At this point they do not plan to sell any more Encore semen in the U.S., this will be the first opportunity to own the first Encore son Silver Spur will sell! Their 2014 Pen-of-Bulls will all be Encore sons. These bull calves will exceed your phenotypic expectations and their real value comes as outcross sires to most of the pedigrees in the breed today. Study your lesson here; there is more investment and marketing opportunity than you have seen in a long time.

By the time this catalog comes out, the Encore sons that comprise the Silver Spur pen will have been selected and they invite your inquiry into seeing that list of his exciting sons.

*Presented by:* Silver Spur Ranches, Encampment, Wyoming



CML Encore 4Y

**Lot 6**

**CHOICE OF SCHRADER PEN BULLS**

The Schrader family comes to Denver and the National events with intent in their eyes. They will offer the buyers choice of any herd sire prospect in their Pen-of-Bulls to the quality conscience buyer. Take your choice of *Selling 1/2 interest and full possession* in any one of these outstanding herd sire prospects:



Lot 6B

	Herd #	AICA #	BD	Sire	Dam's Bloodline	BW	AWW
<b>6A</b>	306A	M832953	2-9-13	LT Ledger 0332	LT Assertion	88	736
<b>6B</b>	309A	M832954	2-11-13	DR Revelation 467	Duke 9003	96	776
<b>6C</b>	352A	M832959	2-5-13	DR Revelation 467	LT Polled Value	93	742
<b>6D</b>	362A	M832962	2-13-13	DR Revelation 467	PF Impressed	98	717



Lot 6D

Just a little information on each bulls dam: 306A-Three generations of amazing udder quality, fleshing ability and moderation. His dam's average weaning weights on two calves is 732 lbs., ratio 106. 309A-It won't be long before his dam is sorted into the donor pen. Her AWW average is 767 lbs. and 111 ratio average, with her 2012 son our high-seller as a yearling. 352A-His dam was the Schrader's pick of the Vedvei 2006 heifer calves and she has put three daughters into the herd with an AWW of 669 lbs. to ratio an average of 103. 362A-These DR Revelation sons are all powerfully constructed, with this bull combining style and substance that is undeniable.



Lot 6A

*Presented by:* Schrader Ranch, Spencer & Laci Schrader, Wells, Kansas



## CHOICE OF PEN BULLS

KEYS ALL STATE 149X M792787	KEYS SPECIALIST 18U MISS KEY MEG 2T	KEYS TEN-ACIOUS 166S MISS KEY KRISTEN 63K
TR PZC FIREGIRL 9745W ET EF1104428	TR MR FIRE WATER 5792RET	KEYS CHUMLEY 8R MISS KEY MEG 4R THOMAS OAHE WIND 0772ET P THOMASSWISSERSWEET1764ET
	THOMAS MS IMPRESSIVE0641	JWK IMPRESSIVE D040 ET BCI MISS VERYLIMIT 6033P

EPDs: 2.3 0.1 29 55 5 2.7 19 1.1

*Selling 1/2 interest and full possession* in your choice of full brothers!

AICA #	Name	DOB	BW	AWW
<b>7A</b> -EM834519	<b>NS SCF ALL AMERICAN 1310 ET</b>	3-22-13	72	861
<b>7B</b> -EM834520	<b>NS SCF ALL RIGHT 1315 ET</b>	3-01-13	77	802
<b>7C</b> -EM834521	<b>NS SCF ALL THE TIME 1316 ET</b>	3-09-13	79	803

In the fall of 2010 TR PZC Firegirl 9745W ET set the breed "a buzzin" when she highlighted the 32nd National Charolais Sale offering. Many came to buy her, only Nate Suttles had the foresight to make that winning bid at \$50,000 to claim the prize and everybody else went home with their tail between their legs! The next day that masterful move paid off for the first time in a long run of success stories, as Firegirl became the National Champion Female.

Firegirl carried a baby inside her that day and she was born on March 5, 2011. That heifer calf called Firedancer then brought back half of Nate's investment before even one year had past, when she sold for \$25,000 in the 2011 Northern Exposure Sale. The Suttles then mated Firegirl to their new 1/2 interest \$25,000 Keys All State, the 43rd National Show Reserve Junior Champion Bull and the outcome is another home run with this awesome pen of bulls. Also check out their full sister that sells as Lot 12.

Any of these young herd sire prospects can go on to the show ring or be a herd changer for the most astute breeding program. Remember a full brother in blood AM All World Z04 sold in last year's National Sale in Fort Worth and 1/2 interest brought \$17,000!

Look for this breed leading set of bulls "down in the Yards" in Denver and take your turn at a breed changing move!

*Presented by:* Suttles Charolais, Nate Suttles, Morton, Illinois



Lot 7A



Dam of Lot 7



## CHOICE OF EATON HERD SIRES

*Selling 1/2 interest and full possession*

Only during the National Western Stock Show in Denver does the Eaton Family make this selection possible. The winning bidder will get to choose from any of the Eaton 2013 herd sire prospects or one of their 100% owned Eaton raised proven Herd Sires already in their herd sire pen. There are over 80 Eaton bred bulls in that Eaton Bull Battery!

In that set of bulls are AI sons of LT Ledger 0332, Eatons Royal Dynasty 6164, LT Blue Mountain 1041 P, Eaton Blue Leader 0130 P, LT Blue Blood 1131 P, Eatons Big Bud 1402 P, Schurrtop Eaton Choice K717 P and Eatons Eclipse 8072. These young herd sire prospects are selected by the Eaton Family for calving ease, growth, testicle size, linebred predictability and the ETN reputation.

One hundred years of family ranching and 49 years of collecting carcass data has put many Eaton bred sires on the list of AICA Sire Summary Trait Leaders. 77 Eaton sires were listed on the Spring 2013 Sire Summary, with Trait Leaders for CE, BW, Milk, MCE, Multiple, Marbling and HCW. 13 of the breed's top 25 sires for Marbling are Eaton bred sires. Put one in your herd today.

*Presented by:* Eaton Charolais, The Eaton Family, Lindsay, Montana



LT Ledger 0332

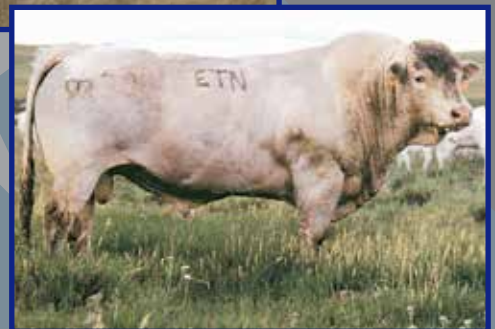

Eatons Predictor 9230

Herd Sire Prospects

**Lot 9**



**WC CCC TEMPTRESS 3447 P ET**

02/26/2013 EF1171025 POLLED  
 LT CHEYENNE BLEND 7142 P LT EASY BLEND 5125 PLD  
 LT ALLI 3221 PLD  
 LT-WC TEMPLETON 1483 PLD ET  
 EM809046 PLD LT WYOMING WIND 4020  
 LT AIREY 4055 P  
 RC BUDSMYDAD 225 POLLED RC BUD 04 ET  
 MISS SHOWGUN RC 416  
 BALDRIDGE SWEETHEART 7M VCR SIR DUKE 914 PLD  
 F970711 BALDRIDGESWEETHEART444ET BALDRIDGE SWEETHEART  
 53D  
 BW: 86 lbs ADJ.WW: 677 lbs  
**EPDs: 6.7 -1.0 23 37 7 6.1 19**

The most exciting heifer calf to ever come out of the Wright Charolais & Cody Cattle Company joint E.T. program! Temptress is an incredible combination of perfect

phenotype and pedigree. She will leave some marks on our breed and many more marks on the heifers that she delivers a whipping to in the show ring!

She has all the rights in the world to be a good one. Her sire is our current National Champion Bull that dominated the field during the last National Show in Fort Worth and appears to be on the mark with his first outstanding offspring in the Lindskov-Thiel, Cody Cattle and Wright Charolais herds. Her dam is the incomparable Baldrige Sweetheart 7M, widely referred to as Budsmydads best daughter.

This heifer's full E.T. brother WC CCC Devil's Cut 3444 P ET was equally dominating during his first outing into the show ring, during the November 2013 Royal Breeder's Bull Classic where he ran away from the field to capture the \$5,000 prize money. Later that day he was also selected the American Royal ROE National Show Junior Bull Calf Champion award. Temptress and her brother come to Denver to compete!

Don't overlook the potential here. She will show with the best of them. She has pedigree heritage to win. She can lead your embryo donor program for years to come.

*Presented by:* Wright Charolais, Derry Wright & Chris Peuster and Cody Cattle Company, Cody Runft, Richmond, Missouri



Sire of Lot 9



Dam of Lot 9

**Lot 10**



**WELLS MS MUSTANG BELLA 3005ET**

04/02/2013 POLLED  
 THOMAS OAHE WIND 0772ET P LT WYOMING WIND 4020 PLD  
 THOMAS MS CAMELOT 5646  
 TR MR FIRE WATER 5792RET M704588  
 THOMASSWISSERSWEET1764ET LHD CIGAR E46  
 THOMAS MS BONANZA 8698  
 GDSF JR PLATINUM 20K GDSF PLATINUM 31H  
 GDSF LADY ICON 52G  
 WELLS MS. MIMI 9724 F1107623  
 JBJ BLIZZETTE 724 JBJ-TMB BLIZZARD 447D  
 CEDES VISITATION 720  
 BW: 84 lbs  
**EPDs: -5.8 2.8 31 50 8 1.0 23 1.0**

A full sister "in blood" to the great show and brood cow donor HF Mustang Sally 904 Pld!

HF Mustang Sally 904 was the 2010 AIJCA Junior National Reserve Grand Champion Heifer at the "Fun At The Falls"

Junior National in Sioux Falls, South Dakota in the summer of 2010. Mustang Sally followed that up with being named the 2010 Reserve Grand Champion Female at the South Dakota State Fair. Next she was Reserve Grand at the American Royal Junior Charolais Show and received the Reserve Junior Champion award during the National Show there in Kansas City. Her show career ended when Mustang Sally was named the 2011 National Western Stock Show Reserve Grand Female in Denver.

Wells Ms Mustang Bella 3005 ET can be seen on display down in the yards during the National Western in the Wells Charolais pens. You will love her soft disposition and great hair. Bella's dam has been a standout for the Wells family. She was born in March 2009 and placed her first calf born February 21, 2011 in the Wells Denver Pen-of-Heifers and was sold to Sandmeier Charolais. Her next great calf born in the spring 2012 and was kept as a replacement heifer. She then was flushed, but bred right back and had her spring 2013 bull calf sired by Reliance placed in our bull pen and will be an outstanding herd sire prospect.

Expect great things from a heifer bred like this in the purple and from a production based brood cow family.

*Presented by:* Wells Charolais, Jason & Nina Jo Wells and Richard & Heather Wells, Conde, South Dakota



HF Mustang Sally



## LT BRENDA'S HOPE 3019 PLD

02/15/2013 F1172982 POLLED

OAKDALE DUKE 9003P  
M499574

VCR SIR DUKE 135 PLD

VCR SIR DUKE 914 PLD  
VCR MISS MAC IV 902 PLD

MISS VELVEETA JANE 630

JWK STRIKER D063 ET  
WCR MISS TRADITION 3478  
LT SILVER DISTANCE 5342P  
LT BELLE 7026 P

LT BRENDA 1102 PLD  
F1140086

LT LONG DISTANCE 9001 PLD

LT RIO BRAVO 3181 P  
LT BRENDA'S EASE 3055PLD

BW: 70 lbs ADJ.WW: 722 lbs

EPDs: 6.4 -3.0 33 63 21 1.7 38 0.9



Open Heifers



LT Brenda  
6120 Pld



LT Brenda's Ease 3055

### TO BENEFIT THE RANCHER RELIEF FUND!

All proceeds from this heifer will go to the Rancher Relief Fund to aid producers who sustained heavy livestock losses in the October 2013 Atlas Blizzard.

Breeders from multiple continents have long admired the Brenda cow family at Lindskov-Thiel Ranch. Their belief in this cow family's strength is evidenced by the 32 females now in the herd that go back to the original Brenda cow.

LT Brenda's Hope 3019 is another in this long line of maternal powerhouses. Her dam is a two-year-old Brenda female that has the highest udder score in her age group and is LT Ledger's maternal sister. Ledger is the popular, crowd-pleasing, \$105,000 record setting high-seller from the 2011 Lindskov-Thiel Bull Sale that is being heavily used in the breed today. This high-indexing heifer is sired by Multiple Trait Leader Oakdale Duke 9003, the Accelerated Genetics sire who is putting some highly useful daughters into the breed.

LT Brenda's Hope 3019 will write her own chapter in Charolais lore, with outstanding EPD and performance numbers, temperament and pedigree of merit. She'll add a spark to your herd while helping others rebuild theirs. This heifer will remain at the L-T Ranch during Denver. For a video of her please contact the ranch.

*Presented by:* Lindskov-Thiel Ranch, Brent Thiel, Isabel, South Dakota

If you would like to be a part of helping ranchers affected by this devastating blizzard rebuild their herds, contact Brent or Nancy Thiel about donating additional funds in any amount to the "Rancher Relief Fund." For more information, see the Lindskov-Thiel Ranch ad on the back cover of the December Charolais Journal.



## DC-WIA HALES ANGEL 287 ET

12/05/2012 EF1167759 POLLED

KEYS ALL STATE 149X  
M792787

KEYS SPECIALIST 18U

KEYS TEN-ACIOUS 166S  
MISS KEY KRISTEN 63K

MISS KEY MEG 2T

KEYS CHUMLEY 8R  
MISS KEY MEG 4R  
THOMAS OAH WIND 0772ET P  
THOMASWISSERSWEET1764ET

TR PZC FIREGIRL 9745W ET  
EF1104428

TR MR FIRE WATER 5792RET

JWK IMPRESSIVE D040 ET  
BCI MISS VERYLIMIT 6033P

THOMAS MS IMPRESSIVE0641

BW: 76 lbs ADJ.WW: 692 lbs

EPDs: 2.3 0.1 29 55 5 2.7 19 1.1



*Sells open, ready to breed.*

This heifer is awesome! Her physical traits only enhance the value of her high-selling and National Championship genetic family history. Her sire topped the 2010 Effertz Key Ranch Bull Sale when 1/2 interest sold for \$25,000 and then he became the 2011 National Reserve Junior Champion Bull standing only behind Turton, the National Champion and full brother to this heifer's dam!

The dam, TR PZC Firegirl topped the 2010 National Charolais Sale at Kansas City for \$50,000 and became the National Champion Female the next day! Firegirl and her full sibs Ivory Angel, Turton, Rapid Fire and Bomshell have taken the breed by storm when in 2010 and 2011 accounted for five of the eight National or Reserve National Championships.

Also, go down in the yards and evaluate her full brothers in the Suttles Charolais Pen-of-Bulls. There is awesome power and strength in this superior mated heifer.

It's easy to see that this heifer will do some major damage in the senior yearling division this coming show season.



Dam of Lot 12

*Presented by:* A & L Davis Charolais, Alan Davis, Desoto, Missouri & Wild Indian Acres, Mike Kisner, House Springs, Missouri

# Lot 13



## TR MS WRANGLER 2573Z

05/02/2012 F1155519 POLLED  
 WR WRANGLER W601 M779102 CMF 192 WRANGLER 256  
 WR MISS PRINCESS T629  
 WDW FIREMAKER 6062 P ET  
 TR MS KIM'S ON FIRE 0710 ET EF1129318  
 BCI MISS VERYLIMIT 6033P  
 BALDRIDGE FASTTRACK 82F CMF 138 OF D040 192  
 OAKDALE DUKE 9003P WR EASE 4412  
 M6 GRID MAKER 104 PET THOMASSWISSERSWEET1764ET  
 SKYMONT P UNLIMITED 0115 BCR ROSE GIRL 0093

BW: 82 lbs ADJ.WW: 769 lbs  
**EPDs: 3.7 2.1 55 88 5 4.6 33 1.1**

Bred AI on May 7, 2013 to CML Diablo 2X.

When one stands back to admire this heifer in the stalls "on the Hill" one will quickly realize the great potential standing before you! This beautiful beast has multiple trait advantages starting with her physical presents. She comes to Denver to win the day!

Her sire produced the \$40,000 TR Wrangled Up 2502Z. Her dam is a maternal sister to Thomas Ms Impressive 0641, the dam of National Champions Firegirl, Turton, Ivory Angel and Reserve National Champions Rapid Fire and Bomshell. Now consider that this bred heifer is the #1 ranked weaning weight heifer in the 2012 Thomas Ranch calf crop with a 769 lb. weaning weight and a 133 ratio out of 51 contemporaries. Her EPD's for Weaning and Yearling are in the top 1% of the breed and her TM in the top 3%. This great heifer will stand alone in

the National Sale lineup and will have a huge crowd around her.

*Presented by:* Cagney A. Effling, Highmore, South Dakota

# Lot 14



## JASR ANGELSMYOM 63Z PET

09/16/2012 EF1171334 POLLED  
 RC BUD 04 ET  
 RC BUDSMYDAD 225 POLLED M355527  
 MISS SHOWGUN RC 416  
 LT WYOMING WIND 4020 PLD  
 BIG CREEK ANGEL P 131 F920013  
 BIG CREEK ANGEL P  
 BCR POLLED UNLIMITED 003 MISS ENTERPRISE 02 RC  
 SPAINS SHOW ME POLLED MISS ENTERPRISE RC 01 SCHURRTOP 5627 LT CHAP'S LADY 2170P  
 ASC ELIMINATOR 032 BIG CRK BABE UNLIMITED P

BW: 84 lbs ADJ.WW: 694 lbs ADJ.YW: 1051 lbs  
**EPDs: 3.6 1.1 24 36 5 1.9 17 0.8**

Bred AI on November 20, 2013 to LT Sundance 2251 Pld.

This is the best heifer to ever leave the J & S Ranch! She is everything you are looking for in a female; great-fronted, long-sided, heavy-boned with a big foot. This super broody

heifer might just be what you need for that next step.

Her sire Budsmydad has left his legacy intact across the country in countless herds as a cow producer with quality and longevity and this daughter could be one of his best ever out of this mother. The dam is Big Creek Angel, who made an impact in the show ring as a dominatrix as she commanded the title of National Champion Female in Louisville. She then went on to be a matriarch in the pasture producing many sale toppers and show stoppers, including Big Creek Indian Outlaw who won the Royal Breeder's Bull Classic and is a full sib to this heifer.

Angels My Mom will sell bred for a fall calf to the \$82,000 LT Sundance 2251 Pld, the LT Ledger 0332 son that is already making waves throughout the Charolais breed.

When she's done showing, this heifer could be the cornerstone of your future elite herd.

*Presented by:* J & S Ranch, Mike & Dale Jedlicka, West Plains, Missouri



*Dam of Lot 14*





## BIG CREEK HF ADDI 1233

09/03/2012 EF1163795 POLLED

HOODOO SLASHER 1144  
M625629

HOODOO CROOK 7118

MISS HOODOO Z6151

JH WIND 5309 PLD

BIG CREEK ADDISON 911 P  
F1102017

BIG CREEK ADDI P

HOODOO 5076  
MISS HOODOO ZT036

HOODOO 3013  
MS ASTRO Z 5211  
LT WYOMING WIND 4020 PLD  
PC MISS KOJACK N114

SPARROWS ALLIANCE 513G  
BIG CREEK DIDI P

BW: 75 lbs

EPDs: -5.7 2.2 22 38 4 -2.9 15



*Dam of Lot 15*

Bred AI on November 7, 2013 to LT Ledger 0332 Pld.

Only for an event like the National Charolais Sale would Jeannine and Jason part with this future donor deluxe! Addi is the only Hoodoo influence female in this sale and she will not disappoint those looking for those "hot Hoodoo" genetics. The Hoodoo's have been tearing up the tanbark and making tremendous producers when they are done.

This heifer's dam Addison, was a hit the last few years on the show road, gathering many fans and banners as a cow/calf pair. Many have admired her picture and her daughter Addi is a spitting image. You'll be hard pressed to find a female that offers as much softness and broodiness as this one, while keeping that feminine look.

These are the kind of females that produce the calves that make you money. A weaning age maternal sister sold in the 2011 Ten Grand Sale for \$5,400 and a flush in Addi's dam sold for \$4,000 to Texas. It's all there for a profit picture. Take advantage of this opportunity to add some different genetics to your herd with that next great donor to move in the right direction.

She sells bred to the hotter than hot, LT Ledger 0332 for a fall calf and that mating could be deadly. The sellers will retain one successful flush at their expense and at the buyer's convenience.

*Presented by:* Big Creek Charolais, Jeannine Doughty, Harrisonville, Missouri & Hankins Farm, Jason Hankins, Springfield, Missouri



## CHOICE OF OPEN M&M HEIFERS

M & M Charolais offers you the opportunity to select the best heifer possible from their entire 2013 heifer calf crop! You can select the most exciting

show heifer you can find, the best broody donor potential prospect or even the best combination of both!

There are 35 head of spring born 2013 heifers waiting for your inspection and to load on your trailer. Their first calves by LT Ledger 0332, Cooley Royce and CML Encore are included as well as outstanding daughters of DR Stealth, Fire Water and LT Long Distance 9001.

Make your plans today to travel to Perry, Oklahoma. Go through this outstanding set of tremendous heifers, check out each dam, look up the production records with manager Kevin Wiley in the office and look forward to loading your heifer choice on your trailer for the ride home and into a bright future with her!

Selection to be made by March 1, 2014.

*Presented by:* M & M Charolais, Kevin Wiley, Perry, Oklahoma



*3031 - Cooley Royce*



*3024 - Fire Water*



*3032 - Encore*

**Bred Heifer & Choice of Herd**

**Lot 17**



**CCF MS BUD 0908 P ET**

02/01/2009 EF1102563 POLLED  
 SCHURRTOP 5627  
 LT WYOMING WIND 4020 PLD M411450  
 LT CHAP'S LADY 2170P  
 LHD CIGAR E46  
 SCC MS BUD 418-1128 ET F945574  
 RC MS BUD 418 POLLED  
 WCR SIR DUKE 783  
 MISS SUGAR VALLEY 908  
 LT UNLIMITED CHAPS 0109  
 LT PRAIRIE MAIDEN 8095  
 LHD MR PERFECT Y416  
 LHD MS CLASSIC BELL X613  
 RC BUD 04 ET  
 MISS SHOWGUN RC 416  
 BW: 82 lbs  
**EPDs: 1.7 1.2 24 41 4 4.6 16 1.0**

This donor is loaded up with genetic potential!  
 As a weaning-age heifer calf she topped the 2009 Cannon Charolais Farms Sale at \$9,500 ending up in the hands of junior member Alex Creasey. She was the one that everybody

wanted that day. That was no small feat at the time in 2009, when one of the most outstanding set of heifer calves sold in quite some time went across the auction block. Other heifer calves in that sale sold for \$6,750, \$5,900, \$6,250, \$3,400, \$4,200, \$3,800, \$3,800 and \$5,500! Her dam, the famous SCC Ms Bud 418-1128 ET also sold that day to Hansen Charolais for \$10,500. It was said in the catalog that day that "she will be one of the great ones when we look back in a few years and Tom was quoted saying, "I cannot believe that I am letting this cow walk off my farm." Daughters have sold for \$41,000, \$15,000 and \$15,000! Both of those previous statements held a lot of truth in them. Tom keeps using the same verbiages when talking about this female.

This tremendous female can lead your E.T. program to new heights. She first calved before her second birthday on January 11, 2011 and has been in their E.T. program since. She had a natural born heifer calf (pictured), born January 2013 sired by Cooley Royce that will be in Alex Creasey's show string this coming year. She was bred on April 8, 2013 to TR Mr Fire Water 5792R ET, so is due to calve near sale date and will be kept in Iowa and ready for delivery at a later date. You are buying the pair!

Prepare yourself for success with this genetic giant in your E.T. program!



Lot 17 daughter

*Presented by:* Cannon-Deutsch Charolais, Newton, Iowa & Creasey Charolais, Macomb, Illinois

**Lot 18**



**MV 934 VANESSA 280 ET**

10/01/2010 EF1139841 POLLED  
 WCR SIR FAB MAC 809  
 WCR SIR FA MAC 2244 M234430  
 WCR MISS CENTURY 920 TWN  
 HBR PERFORMER 181 P  
 HBR LADY PERFORMER 934 P F540121  
 HBR LADY MACK 459 P  
 FRISBIE MAC POLLED 257  
 MISS LW FA BINGO 229  
 XXI CENTURY  
 MISS KENO 333  
 JSM CAMELOT 105 PS  
 HBR LADY MARY 738 P  
 FZ MIGHTY MAC POLLED 828  
 MCF SCEPERS FIRST LADY  
 BW: 86 lbs ADJ.WW: 655 lbs ADJ.YW: 1039 lbs  
**EPDs: 3.9 1.6 21 37 14 8.1 25 0.7**

A genetic masterpiece just waiting to be multiplied. This female is a full sister to one of our breed's very best, JWK Vanessa D029!! D029 has long been noted as one of our great donor dams. 100 progeny have been registered out of her at

AICA. Both of these females are maternal sibs to JWK Ruby D205, JWK Choice Plus, JWK Erma E216 and JWK Pamela E167. Their famous dam HBR Lady Performer 934 has 127 progeny registered at AICA!

This tremendous female has one great advantage on Vanessa D029 and her maternal sibs; she is very, very young compared to them! She first calved before her second birthday on September 16, 2012 and weaned that heifer calf off to an outstanding 725 lbs. ratio 104. MV 934 Vanessa 280 ET was then successfully flushed two times producing 20 and 14 viable embryos. She then bred right back and is due to calve in the spring 2014 with a ultra sounded bull calf pregnancy sired by MV 5571 Stone Mountain 303, a son of Cooley Limestone out of a Duke 914 x Hoodoo cow. That bull had a 970 lbs. adjusted weaning weight!

You won't find one younger and this most likely is the last full sister to JWK Vanessa D029 that will ever grace our breed. She will remain in Georgia for this sale and shipping arrangements will be made from there. Call Floyd Wampler if you'd like a second opinion.

*Presented by:* Mountain View Charolais, Scott Tipton, Clarkesville, Georgia



JWK Vanessa D029



## HALES MS DUKE 758

09/01/2007

EF1094215

POLLED

VCR SIR DUKE 914 PLD  
M297007

WCR SIR DUKE 761

BR DUKE 261  
WCR MISS TRADITION 8335

WCR MISS MAC IV 534

WCR SIR FA MAC 2244  
MISS DOC 509

HALE'S SMOKING LADY  
F997162

JDJ SMOKESTER J1377 P ET  
1146

LHD CIGAR E46  
JD MS COMMANDER B309

SCR MISS BARNEY 1082

SCR KARL 7217  
OCR CLASSIC QUEEN L97

BW: 95 lbs

EPDs: 3.9 0.7 32 49 19 -0.4 35 0.8

She possesses unlimited breeding potential. Hobbs selected this female from the entire Hale Farms herd on her own merits and then discovered she was a full sister to his choice of the herd that went into the 2011 National Sale! That great female sold in Louisville's National Sale for \$8,000 to Drew Foglesong and before the week was up; she sold again to Southern Cattle Company for \$10,000!

This donor dam comes from the most proven cow family in the Hale program. Her Smokester dam has 18 progeny registered at AICA. Her maternal granddam is a Sonderup bred donor SCR Miss Barney 1082 that anchored many great ones for Tom and Rick. This cow family is productive with broodiness, udder volume and capacity.

This good six year old has only been flushed once on December 2, 2011 and produced 24 quality embryos for Rick. She will be flushed one more time before the sale this past winter.

**Lot 19A** Polled bull calf, born: 9-10-13 sired by M6 Full Speed 109 P, a son of M6 New Standard that Hale Farms and Hudspeth Farms purchased in 2012 for \$10,000.

*Presented by:* Hale Farms, Rick Hale, Louisburg, Missouri



*\$10,000 full sister to Lot 19*

**Donor Dams & Choice Of Herd**



## CHOICE OF THE ENTIRE HEBBERT HERD

*Selling Buyers Choice of One Bred Heifer and One Bred Cow*

Only at Denver does the Hebbert family offer this unbelievable selection from the heart of their tremendous herd. Over the years some of our breed's most progressive breeders have made selections from the Hebbert herd including Eaton Charolais, Wright Charolais, Schurrtop Charolais, Silver Spur Ranches and Lindskov-Thiel Ranch.

This lot has intriguing and intrinsic value. You may wait until these females have calved out in late February, March and early April and make your selection after seeing their udders, their calves at side, pick a calf sired by a certain sire, pick a bull or heifer calf at side; how much easier can it be to choose your next great donor and her 2014 calf at side to show, make another potential donor from or even your next powerful herd sire at side!

**Lot 20A** Select from 300 head of mature brood cows, many which are sired by LT Long Distance 9001, M6 Grid Maker 104, LT Unlimited Ease, RC Montana and LT Easy Blend. Most will have calves sired by LT Blue Rock (3/4 brother to LT Ledger 0332), Box P Pendleton (LT Bluegrass son), HC Long Range 1395 (LT Long Distance son out of Oakdale Duke 9003 daughter) and M6 Grid Maker 104 P ET.

**Lot 20B** Select from 96 head of first-calf-heifer pairs. Most are sired by the same list of sires as their dams above (there's a novel idea, buy both lots and get the whole family, mother and daughter and both calves)! These heifers will have calves sired by; LT Long Distance 9001, Oakdale Duke 9003, HC Long Distance 1395 (a Long Distance son out of Duke 9003 daughter, starting to look like a planned breeding program doesn't it) and LT Ledger 0332.

The Hebberts would like these selections to be made by May 1, 2014, so these cattle can be moved out to summer breeding pastures. Come and enjoy the Hebbert hospitality in the Sandhills of Nebraska.

*Presented by:* Hebbert Charolais Ranch, Dave Hebbert, Hyannis, Nebraska



**Lot 21**



**CHOICE OF TWO EATON FEMALES**

Your opportunity to own a breed leading Eaton female. They will sell the first "choice of the herd" and then one more "choice of the herd" or double the bid and sweep the ring. The Eaton family only offers this selection once a year and always in Denver during the National Charolais Sale. There are 1,515 females enrolled in the AICA Whole Herds Rewards program, from which you will get to sort through. Just think of it! Your choice from over 1,500 brood cows! There are the following females in that herd that rank in the TOP 25% of the breed; for Birth Weight EPD there are 730 females in the top 25%, for Milk 1,175 females, for MCE 888 head and for Total Maternal 700 cows in the top 25%! These are some awesome numbers to work with, but you will get to go out into their vast pastures and sort out the eye-appealing female, with an outstanding production record that you like the best and the numbers to back it up.

These females are just what you'd expect; easy fleshing, linebred uniformity, heavy milking and branded with that respected ETN reputation! One only needs to read the AICA Sire Summary to see the impact the Eaton genetics are having upon the breed. Countless Trait Leaders with the ETN prefix grace those sire names in that data base. There are over 112 Eaton brood cows that are either AICA Diamond or Sterling Dams of Distinction!

Don't take this undertaking lightly. It will take some time, some travel, some patience's and some brains! You will have an unrestricted selection from every brood cow in the herd and you can wait for most of them to be calved out, so you will get to select a bull calf or a heifer calf at side with these selections. The Eaton family would like this selection to be completed by May 1st, before the breeding season begins.

Look forward to your opportunity here!

*Presented by:* Eaton Charolais, The Eaton Family, Lindsay, Montana

**Lot 22**



Lot 22A

**CHOICE OF FLUSH**

*Selling buyer's choice of a guaranteed successful Flush in either successful show heifer.*

**Lot 22A**

**BAR S PISTOL ANNIE 1542 ET**

03/23/2011 EF1136436 POLLED  
 THOMAS OAHE WIND 0772ET P  
 THOMAS MS CAMELOT 5646  
 TR MR FIRE WATER 5792RET M704588  
 THOMASSWISSERSWEET1764ET  
 LHD CIGAR E46  
 THOMAS MS BONANZA 8698  
 WCR SIR FA MAC 2244  
 HBR LADY LIZ 721 P  
 THOMAS MS IMPRESSIVE0641 F873178  
 JWK IMPRESSIVE D040 ET  
 BCI MISS VERYLIMIT 6033P  
 SKYMONT P UNLIMITED 0115  
 BCR ROSE GIRL 0093

BW: 74 lbs ADJ.WW: 619 lbs  
 EPDs: -2.3 1.0 31 57 5 -0.2 21 1.0

Her pedigree needs no introduction; she is a full sister to Bomshell, Firegirl, Ivory Angel, Rapid Fire and Turton. Pistol Annie was the 2012-13 Reserve ROE Show Heifer of the Year.



Lot 22B

**Lot 22B BAR S MS PROIRITY 0607**

04/04/2010 F1123914  
 WDLZPCPRECISION4032PLDET THOMAS REDNECK 2609M  
 SCC MISS MARY G009 P ET  
 CCF KNOB CREEK 0808 PLD ET EM756212  
 HTA TUNDRA PLD 222B  
 WCR MISS TRADITION 3493  
 GS TINA 5493  
 WCR PRIME CUT 764 PLD  
 JWK IMPRESSIVE D040 ET  
 WCR MISS EASE 4314  
 BAR S MS PRIORITY 5101 F1034709  
 ANKONIAN DUKE G034  
 BAR S MISS DUKE 3387  
 BAR S MS PRIORITY 9116 P

BW: 78 lbs ADJ.WW: 692 lbs R: 133  
 EPDs: 9.7 -1.2 41 68 1 10.3 21 0.9

This great female was the lead heifer in the National Champion Pen-of-Three heifers during the 2011 National Western Stock Show. "Cupcake" was the Champion Cow/Calf pair at the 2012 AIJCA Junior National and went on to win the Missouri State Fair, Iowa State Fair, Kansas State Fair and the Supreme Champion Female over all breeds at Kansas State Fair. In 2013, she won the Iowa State Fair, the Nebraska State Fair and repeated as the Grand Champion at the Kansas State Fair.

*Presented by:* Bar S Ranch, Grady & Ethan Dickerson, Paradise, Kansas



### RF GRETA 96Z P

02/20/2012 EF1154618 POLLED  
 THOMAS OAHE WIND 0772ET P LT WYOMING WIND 4020 PLD  
 THOMAS MS CAMELOT 5646  
 TR MR FIRE WATER 5792RET M704588  
 THOMASSWISSERSWEET1764ET LHD CIGAR E46  
 THOMAS MS BONANZA 8698  
 M6 GRID MAKER 104 PET WCR SIR TRADITION 066  
 VCR MISS MAC IV 317  
 CREEK CUT GRETA 576P ET EF1059470  
 RLL GOIN' PLACES 1329PET WCR SIR FA MAC 2244  
 VCR MISSPERFECTION0119PD

BW: 74 lbs  
 EPDs: -0.9 -0.6 25 47 11 0.4 23 0.9



Goin' Places

Every time she goes out, she gets a "piece of the pie!"  
 After topping the December 2012 Ridder Farms "Showgirls" Sale at \$10,000 selling to C & H Farms, this fantastic heifer has gone out and kicked a lot of the very best show heifers around a little bit.

In her first outing in February 2013, she went to the National Show in Fort Worth, won her class and was the National Junior Calf Champion. In July during the AIJCA Junior National she was a National class winner and the Division 5 Champion. RF Greta kept it going in August at the 2013 Missouri State Fair she was Senior Champion Female and Grand Champion and this past November at the 2013 American Royal National ROE Show she was selected the Senior Champion Female. She comes to Denver "in the hunt" so be prepared after you buy this flush to order pictures the next day in front of the purple banner!

Her maternal granddam is the famous Riverdale Land & Livestock bred Goin' Places that was the 2005 National Reserve Grand Champion Female and later sold in the 2006 National Sale for \$14,000 when that figure wasn't very common. RF Greta 96Z P is due to calve the second week of February and will be ready to flush soon after.

*Presented by:* Ridder Farms, Derek Ridder, Hermann, Missouri & C & H Farm, Gregory Connell & Parker Henley, Eugene, Missouri



### AML VANESSA 107 ET

10/15/2011 EF1144789 POLLED  
 LHD MR PERFECT Y416 WCR SIR PERFECTION 734  
 LHD MS SHOWME OFF W159  
 LHD CIGAR E46 M434790  
 LHD MS CLASSIC BELL X613 LHD MR BELLMARK R113  
 OCR CLASSIC QUEEN 46N  
 LT WYOMING WIND 4020 PLD SCHURRTOP 5627  
 LT CHAP'S LADY 2170P  
 OHF VANESSA 4131 ET F1030010  
 JWK VANESSA D029 ET WCR SIR FA MAC 2244  
 HBR LADY PERFORMER 934 P

BW: 78 lbs  
 EPDs: 3.4 1.8 27 41 8 9.3 22 1.0



Dam of Lot 24

This special sale attraction offers unlimited genetic potential for progeny that are sure to win your attention. This flush is out of AML Vanessa 107 ET a great young donor that looks as good on paper as she does in the picture. Her maternal granddam is the now deceased breed legend, JWK Vanessa D029, one of our breed's very best. Her dam #4131 is one of Oak Hill Farms best products and is now a donor for Bamboo Road's E.T. program. A full sister to her #4120 sold for \$16,500 in the 2007 National Sale in Louisville.

Only on rare occasions such as the National Sale does opportunities come along to flush your "dream" female to the sire of your choice. The show career of this heifer matches her terrific phenotypic profile. She has gathered many purple banners this past summer including many Supreme Championship titles such as the 2013 Tulsa Supreme trophy.

The opportunities are endless with a female like this, just look at the picture again, gaze upon her in Denver with her fall born calf at side and when the National Sale starts make your "dream" mating come true!

*Presented by:* AM Livestock, Adam & Hannah McCall, Nixa, Missouri, Big Creek Charolais, Jeannine Doughty, Harrisonville, Missouri and Hankins Farms, Jason Hankins, Springfield, Missouri.



**Lot 25**



**WAL-MAR CAUGHT ON FIRE 205 P**

03/16/2012 F1152611 POLLED  
 PLD THOMAS OAHE WIND 0772ET P LT WYOMING WIND 4020  
 TR MR FIRE WATER 5792RET M704588 THOMAS MS CAMELOT 5646  
 THOMASSWISSERSWEET1764ET LHD CIGAR E46  
 THOMAS MS BONANZA 8698  
 DR STEALTH 574 HOODOO SLASHER 1144  
 DR ALEXIS 412 ET  
 WAL-MAR MS SOUTHWEST 810 P PF MIRAGE 9066 P  
 F1101631 BIG CREEK MAE WEST P GS ELI MAE 8029 P ET

BW: 87 lbs  
**EPDs: -8.7 2.8 29 45 10 -4.6 24 1.1**

This heifer has been a winner from the start and it doesn't appear that she is ending anytime soon. Look for Caught On Fire in Denver to be in the hunt for the National Championship banner!

Sired by the National Champion siring Fire Water puts this female on an upper level, but when you add her great dam to the mix, it only gets higher. Read more about that side of the pedigree in the following flush lot.

This tremendous female got everybody's attention during the 2012 Northern Exposure Sale when she commanded \$9,000 at auction selling from Wal-Mar Charolais to Taylor Goering. A few months later she captured even more attention at the 2013 National Show in Fort Worth for Taylor when she was selected the National Spring Calf Champion beating heifers that had sold recently for \$16,000 and \$11,000! Since that time Caught On Fire has compiled numerous trophies and banners including several Supreme Championships, a National AIJCA class winner and most recently; putting it on many high dollar show heifers at the 2013 American Royal with her Junior Champion Female award and then the Grand Champion Junior Show at the North American in Louisville..

If you're looking for power and balance, show ring appeal and crowd popularity, your search is over. Her progeny by any blend of purebred or calf-calf herd sires will not disappoint.



Lot 25 - Spring Calf Champion

*Presented by* Taylor Goering, McPherson, Kansas

**Lot 26**



**WAL-MAR MS SOUTHWEST 810 P**

11/04/2008 F1101631 POLLED  
 DR STEALTH 574 HOODOO SLASHER 1144 HOODOO CROOK 7118  
 M695129 MISS HOODOO Z6151  
 DR ALEXIS 412 ET BALDRIDGE CADILLAC 74E  
 RCRMISWWWINDSOCK625PLD  
 PF IMPRESSED 620 P ET  
 SCV MS SENTINEL F430  
 BIG CREEK MAE WEST P PF MIRAGE 9066 P  
 F972812 GS ELI MAE 8029 P ET  
 ASC ELIMINATOR 032  
 DOUBLE D GERMAINE 4515ET

BW: 85 lbs  
**EPDs: -0.3 0.9 27 43 9 -1.5 23 0.9**

Where could you find more show heifers like the one cataloged above with Wal-Mar Caught On Fire 205 P? Well, here is your chance to create your own, exactly like her, with a guaranteed flush in Caught On Fire's dam!

The future looks very bright for Wal-Mar Ms Southwest 810 to become one of the leading donors of the breed. She is a daughter of the National Reserve Grand Champion Bull DR Stealth and out of the AICA 2005-06 Show Female of the Year, Big Creek Mae West. The Marston's have six daughters of Mae West in their small but mighty herd in the middle of Kansas and she is due to calve again in the spring of 2014. Mae West has continued to produce great females that not only excel in the tan bark, but produce in the pasture after their show days are over.

Wal-Mar Caught On Fire 210 P has made many friends in the Charolais breed and maybe more importantly with cattlemen of many breeds. This will be a great opportunity to make more cookies with the same cookie cutter! Wal-Mar Ms Southwest 810 calved in November and will be ready to flush immediately to the mating of your choice, including maybe a set of full sibs to the new National Champion Female!

Only in the National Charolais Sale would Shad and his daughter think about offering their best genetic jackpot. The excitement is high and the opportunity is here now to grab hold of some of the top, proven genetics of our breed that will lead you on for years to come.



Wal-Mar Caught on Fire 210 P

*Presented by* Wal-Mar Charolais, Shad Marston, Canton, Kansas



# HEIFER CALF PREGNANCY & RECIPIENT

DUE APRIL 10, 2014

TR MR FIRE WATER 5792RET M704588	THOMAS OAHE WIND 0772ET P	LT WYOMING WIND 4020 PLD THOMAS MS CAMELOT 5646
	THOMASSWISSERSWEET1764ET	LHD CIGAR E46 THOMAS MS BONANZA 8698
THOMAS MS IMPRESSIVE0641 F873178	JWK IMPRESSIVE D040 ET	WCR SIR FA MAC 2244 HBR LADY LIZ 721 P
	BCI MISS VERYLIMIT 6033P	SKYMONT P UNLIMITED 0115 BCR ROSE GIRL 0093

Est. EPDs: -2.3 1.0 31 57 5 -0.2 21 1.0



There has never been a more successful genetic mating in the history of the breed for show ring success and money making ability! This mating has risen to the top of the Charolais mountain top.

The dam of this heifer calf has produced over ONE MILLION DOLLARS of progeny and most of those were full sibs to this heifer!!!! This heifer calf is a full sister to several of the most popular National Champions and Reserve National Champions the breed has ever witnessed. You've seen the list before but we never get tired of reading the names: TR PZC Firegirl 9745W ET, PZC TR Bomshell 941 P, TR PZC Rapid Fire 9775 ET, TR PZC Mr Turton 0794 and TR PZC Ivory Angel 0711 ET. Those three heifer's average selling price at public auction is \$47,000! Be looking for another full sister to shake things up at Denver tomorrow!

Three Monopoly heifer calves out of Ivory Angel recently sold in the Maternal Legends Sale, including one for \$33,000 and another Monopoly out of Thomas Ms Impressive 0641 was sold by Jamie Rasmussen for \$40,000!

There is power in the blood! This recipient will be shipped immediately following the National Sale at the convenience of the buyer.

*Presented by:* Polzin Cattle Company, Chris & Leslie Polzin, Darwin, Minnesota



*Ivory Angel*

*Firegirl*



*Monopoly x Ivory Angel*

**Recipient & General Information**

# 35<sup>th</sup>

# CHAROLAIS

## National Sale



# National Western Stock Show

## Sunday, January 19, 2014

Beef Palace Auction Arena, Denver, Colo. • 2:30 p.m.

### Schedule of National Events:

Saturday, January 18th: Charolais Pen Shows, 9:00 a.m.

National Social, immediately following the pen shows "in the Yards"

Sunday, January 19th: Junior Heifer Show, 8 a.m.

National Charolais Sale, 2:30 p.m.

Monday, January 20th: National Charolais Show, 8:00 a.m.

### Sale Manager:



Greg Hubert  
P.O. Box 100 • Oakley, KS 67748  
(785) 672-3195  
(785) 672-7449 cell  
greghubert@st-tel.net

### Auctioneer:

Rob Nord, Clinton, Illinois (217) 519-0375

### Sale Day Phones:

Greg Hubert (785) 672-7449  
*Charolais Journal Fieldmen:*  
David Hobbs (913) 515-1215  
Floyd Wampler (423) 612-2133  
Wes Chism (281) 761-5952  
Colt Keffer (765) 376-8784

### View/Bid Online:

Live **Auctions.TV**

<http://www.LiveAuctions.tv>  
call Brad Fahrmeier for details:  
816.392.9241

### Sale Sponsor:



AICA/Charolais Journal  
J. Neil Orth, Executive Vice President  
(816) 464-2474 ext. 101

### Stalling:

Sale cattle will be stalled with individual breeder/exhibitor in the stalling area "on the Hill" or "in the Yards."

### Flushes:

All flushes sell as a "Guaranteed Successful Flush" defined as EITHER a minimum of seven (7) frozen embryos if all embryos are frozen at the time of the flush OR a minimum of four (4) ninety-day pregnancies if all embryos are put in fresh at the time of the flush.

### Release of Sale Cattle:

All sale cattle will be released upon the conclusion of the sale and upon buyer's settlement with the sale clerk. Appropriate release forms must be obtained from the sale clerk.

### Trucking:

Professional truckers will be available and breeders from all parts of the United States will be on hand.

Contact Greg Hubert, National Sale Manager for assistance.

### National Sale Committee:

- Lee Eaton, Chairman  
(406) 584-7546
- Derry Wright  
(816) 456-3792
- John Chism  
(859) 439-4666
- Larry Ludeke  
(832) 437-5900
- Bob Tibbs  
(410) 734-6873